

4

3

2

1

PART NO. CA-630045-X

REVISIONS

LTR	DESCRIPTION	DATE	APPROVED
A	INITIAL RELEASE SEE DO 6576	CP 12-07-07	L.F.

D

D

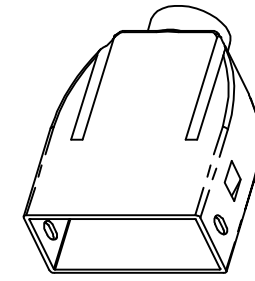
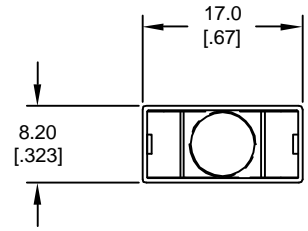

C

C

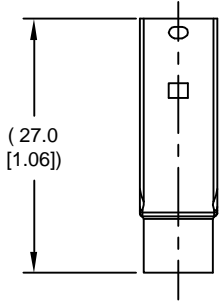
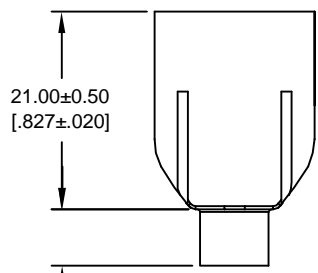

ORDERING NOMENCLATURE :
CA-630045-X

B

B

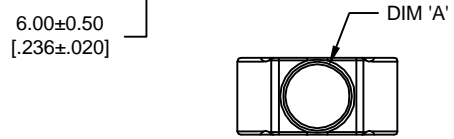

TAIL DIAMETER (DIM 'A') : _____
 S = Ø6.8 MM
 E = Ø8.3 MM

B

B

A

A

2. MATERIAL :
 SPCD, THICKNESS : 0.50MM±0.02
 PLATING : .0025[.000100"] TIN MIN. OVER .00203[.000080"] Cu MIN. UNDERPLATED

1. MEETS THE REQUIREMENTS OF DIRECTIVE 2002/95/EC OF THE EUROPEAN PARLIAMENT AND OF THE COUNCIL OF 27 JANUARY 2003 ON THE RESTRICTION OF THE USE OF CERTAIN HAZARDOUS SUBSTANCES IN ELECTRICAL AND ELECTRONIC EQUIPMENT. (ROHS)

NOTES : UNLESS OTHERWISE SPECIFIED

DIMENSIONS ARE IN MM TOLERANCES ARE :		APPROVALS	DATE	CIRCUIT ASSEMBLY CORP. 18 THOMAS ST., IRVINE, CALIFORNIA 92618-2777
DECIMALS ANGLES .X ± .25 ±3° .XX ±.13		DRAWN CUONG P.	12-07-07	
DIMENSIONS IN BRACKETS [X.XX] ARE INCHES TOLERANCES ARE :		CHECKED LEROY FONG	12-07-07	
DECIMALS ANGLES .XX ± .010 ±3° .XXX ± .005		<small>THE INFORMATION AND DESIGN DISCLOSED HEREIN WAS ORIGINATED BY AND IS THE PROPERTY OF CIRCUIT ASSEMBLY CORPORATION. CIRCUIT ASSEMBLY CORPORATION RESERVES ALL PATENT, PROPRIETARY, DESIGN, MANUFACTURING, REPRODUCTION, USE AND SALES RIGHTS THERETO, AND TO ANY ARTICLE DISCLOSED HEREIN EXCEPT TO THE EXTENT RIGHTS ARE EXPRESSLY GRANTED TO OTHERS. THE FOREGOING DOES NOT APPLY TO VENDOR PROPRIETARY RIGHTS.</small>		ACCESSORY - BACK SHELL, HDMI SERIES BACK SHELL OF CONNECTOR 19 POS., PLUG "ROHS COMPLIANT"
DO NOT SCALE DRAWING		SCALE: 2 : 1		SIZE CODE IDENT NO. DRAWING NO. REV. B 52072 630045 A
				SHEET 1 OF 1

4

3

2

1